

MONTH ENDING OCTOBER 2023						
TYPE OF CONSTRUCTION	PERMITS ISSUED	MONTH END VALUE	MONTH END RES UNITS	YTD RES. UNITS	YTD PERMITS	YTD VALUE
RESIDENTIAL:						
New	8	\$2,440,000	8	22	22	\$12,017,000
Additions and Renovations					23	\$1,508,700
Secondary Suite Alterations/ARU's				2	2	\$775,000
New Multi-Unit Residential				2	1	\$750,000
Multi-Unit Residential - Additions and Renovations						
Garages, Carports, Sheds	4	\$177,400			26	\$1,757,900
Swimming Pool Fences					7	\$230,200
Decks					10	\$218,800
COMMERCIAL:						
New					1	\$650,000
Additions and Renovations					2	\$40,000
Accessory						
INSTITUTIONAL:						
New						
Accessory						
Additions and Renovations						
INDUSTRIAL						
New					1	\$300,000
Additions and Renovations					1	\$500,000
AGRICULTURAL						
New					2	\$250,000
Additions and Renovations					2	\$323,000
Accessory					8	\$503,000
MUNICIPAL						
New					1	\$10,000
Additions and Renovations					1	\$12,000
MISCELLANEOUS						
Signs/Tents/Stages					22	\$111,000
Wood Burning Stove						
Change of Use						
Wind Turbines						
Demolitions/Moving/Transfers					18	\$110,500
Sewage Systems	1	\$20,000			18	\$307,000
Plumbing (stand alone)	24	\$24,000			27	\$57,500
Permit Value Increases						
TOTALS	37	\$2,661,400	8	26	195	\$20,431,600

MONTH ENDING OCTOBER 2022					
PERMITS ISSUED	MONTH END VALUE	MONTH END RES UNITS	YTD RES. UNITS	YTD PERMITS	YTD VALUE
5	\$3,275,000	5	34	33	\$18,113,154
9	\$539,000		1	36	\$4,329,500
				1	\$10,000
			2	1	\$350,000
				1	\$8,000
				36	\$2,304,496
				13	\$311,500
1	\$30,000			6	\$130,000
1	\$400,000			2	\$2,600,000
1	\$9,600			8	\$3,670,309
				1	\$20,000
				2	\$12,900,000
				1	\$9,000,000
				2	\$337,864
				4	\$1,010,000
2	\$105,000			4	\$136,000
				7	\$794,500
				3	\$2,024,423
				24	\$60,525
1				3	
3	\$5,000			27	\$181,500
5	\$92,500			41	\$671,000
				7	\$44,500
28	\$4,456,100	5	38	263	\$59,007,271

BUILDING DEPARTMENT MONTH END REPORT OCTOBER 2023

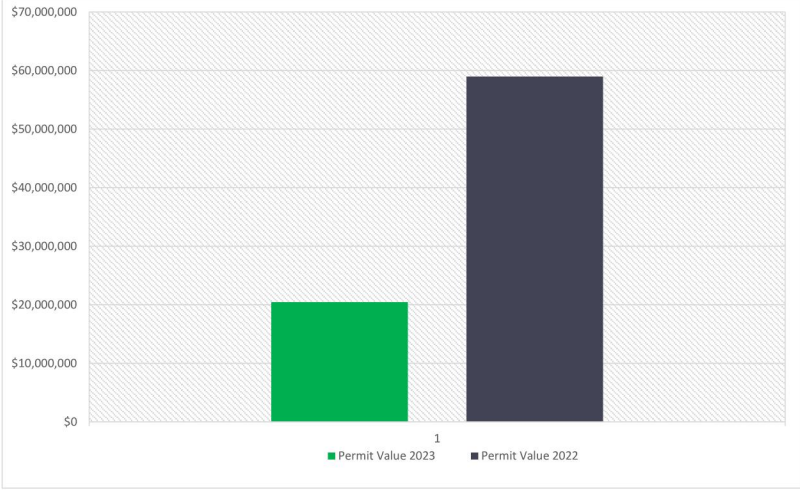
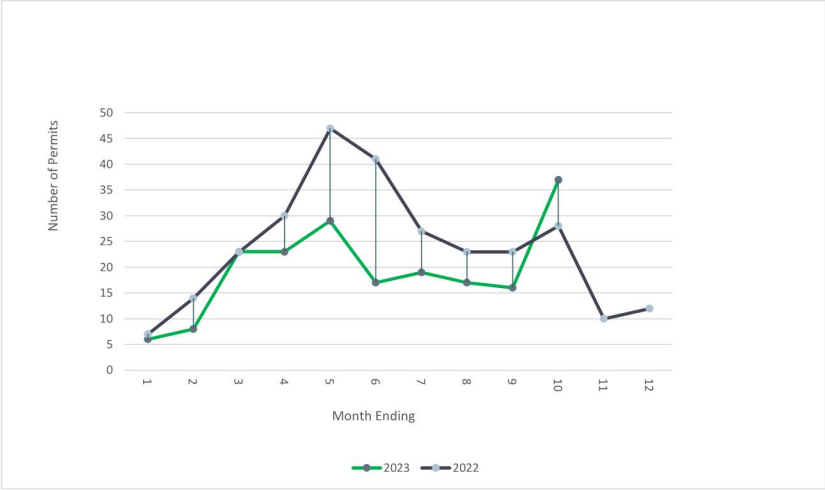

	January	February	March	April	May	June	July	August	September	October	November	December	Year to date
2023	6	8	23	23	29	17	19	17	16	37			195
Permit Value 2023	\$1,335,000	\$808,500	\$2,391,400	\$2,705,700	\$3,663,500	\$1,472,500	\$890,900	\$2,493,700	\$2,009,000	\$2,661,400			\$20,431,600
2022	7	14	23	30	47	41	27	23	23	28	10	12	263
Permit Value 2022	\$674,000	\$5,837,259	\$22,221,500	\$2,664,423	\$7,867,000	\$3,789,125	\$4,882,964	\$2,203,900	\$4,411,000	\$4,456,100	\$1,619,600	\$4,084,000	\$64,710,871

BUILDING DEPARTMENT

MONTH END REPORT

OCTOBER 2023

FEES COLLECTED	MONTHLY	YEAR TO DATE
Total Building fees collected	\$ 20,202.39	\$ 134,701.21
Interdepartmental fees collected	\$ -	\$ 684.40
Total Plumbing fees collected	\$ 4,275.80	\$ 13,846.65
On-site Sewage System fees collected	\$ 605.00	\$ 11,397.50
Compliance paper fees collected	\$ 204.00	\$ 6,732.00

Zoning Compliance Letters	14
Limited Services Agreements	
Demolition Agreements	