

DISCLAIMER:
 This is not a legal plan of survey and shall not be used for any purpose except for the purpose indicated in the title block. The employees of M. C. Engineering are not licensed Ontario Land Surveyors, therefore in accordance with the Surveyors Act R.S.O. 1990, c.39, (as amended 2000) please refer to stamped O.L.S. drawing(s) for all survey data, including but not limited to, bearings and distances, property lines and monuments and any other real property boundary information, pertaining to the subject lands and/or other lands adjoining the same. M.C. Engineering assumes no responsibility for the use of, or reliance on, all real property information shown (or not shown) on this plan.

KING STREET (HWY #21)

RAE STREET

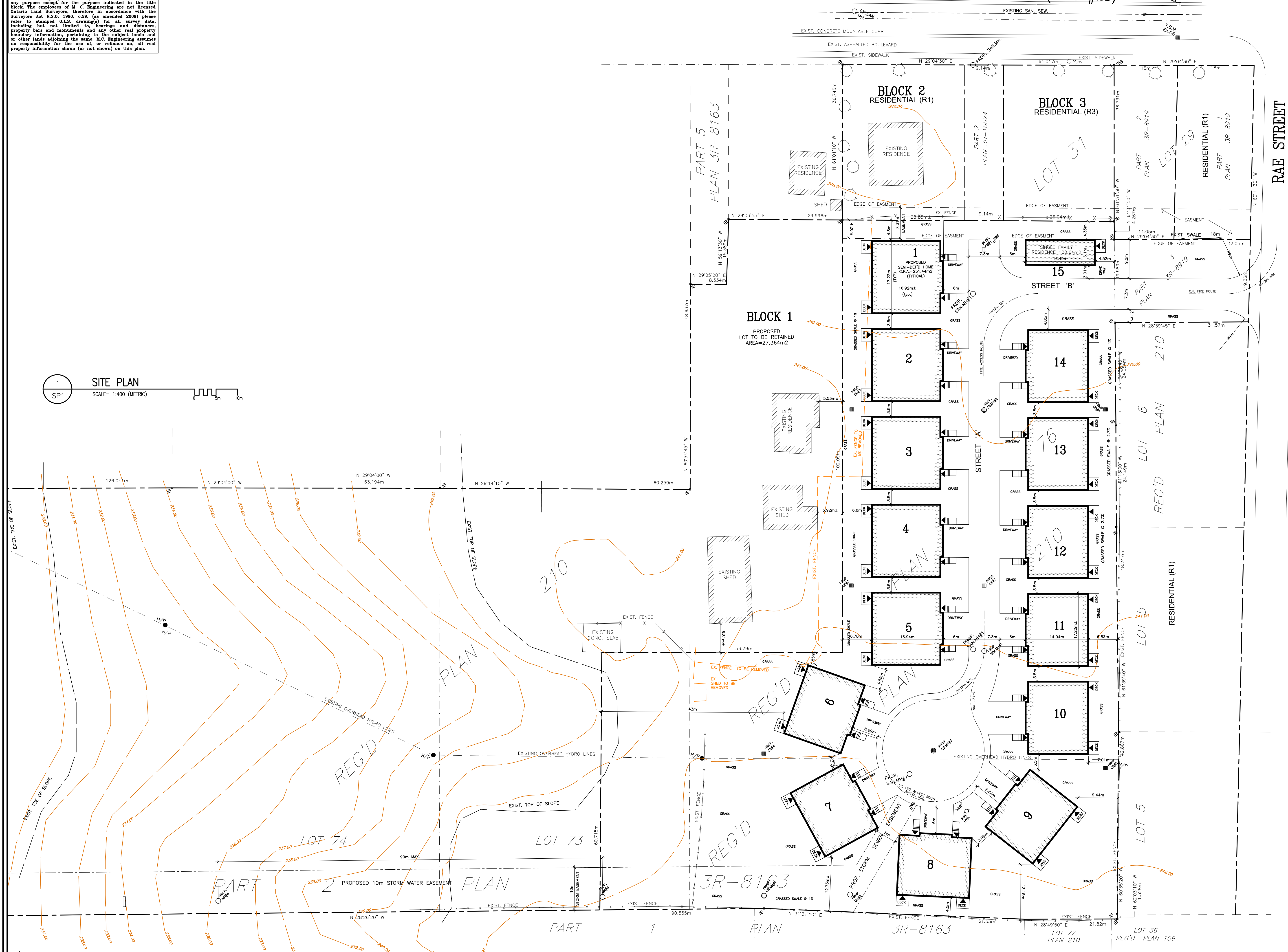
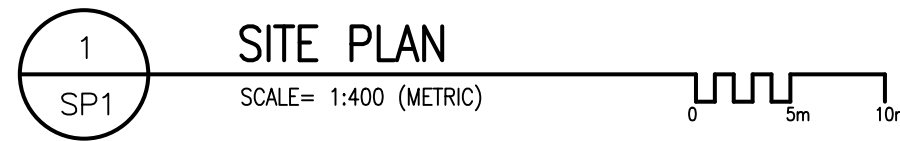

- THE FOLLOWING DRAWINGS AND NOTES TO BE CONSIDERED AS PART OF THE CONSTRUCTION DRAWINGS:
- CONTRACTOR MUST VERIFY ALL JOB DIMENSIONS, ALL DRAWINGS, DETAILS AND SPECIFICATIONS, AND REPORT ANY DISCREPANCIES TO ENGINEER BEFORE PROCEEDING WITH THE WORK.
 - ANY DISCREPANCY BETWEEN THIS DRAWING AND ACTUAL FIELD CONDITIONS WHICH MAY IMPACT WORK IS TO BE REPORTED TO PLANNER.
 - ALL DRAWINGS AND SPECIFICATIONS ARE INSTRUMENTS OF SERVICE AND THE PROPERTY OF M. C. ENGINEERING OR CONSULTANTS WHICH MUST BE RETURNED AT THE COMPLETION OF THE WORK.
 - THE DRAWINGS AND SPECIFICATIONS ARE TO BE USED ONLY FOR THE PROJECT SO NOTED. REPRODUCTION OF THE DOCUMENTS IN PART OR IN WHOLE FOR ANY OTHER PURPOSE, OTHER THAN THIS PROJECT, WITHOUT THE WRITTEN CONSENT OF M. C. ENGINEERING IS PROHIBITED. DRAWINGS ISSUED FOR GENERAL PURPOSE, NEGOTIATION, LEASE ETC. CARRY ALL THE ABOVE COPYRIGHT PROTECTION.
 - PRIMARY DIMENSIONS ARE METRIC.

LEGAL DESCRIPTION:
 PART OF LOT 31, REGISTERED PLAN 76 (SUBDIVISION OF THE WEST HALF LOT, CONCESSION 12) PART OF LOTS 73 AND 74 REGISTERED PLAN 210 GEOGRAPHIC VILLAGE OF TIVERTON PART OF LOT 1, CONCESSION 12 GEOGRAPHIC TOWNSHIP OF KINCARDINE MUNICIPALITY OF KINCARDINE, COUNTY OF BRUCE

BENCHMARK: ELEV. = 239.12
 TOP OF GRATE ON CATCHBASIN LOCATED IN THE EXISTING MUNICIPAL CONCRETE CURB, ON EAST SIDE OF KING STREET, APPROX. 18m SOUTH OF THE INTERSECTION OF KING STREET AND RAE STREET

NO. REVISION	DESCRIPTION	DATE	BY
3	ISSUED FOR CLIENT REVIEW	SEPT. 13th, 2018	
2	ISSUED FOR APPROVAL	MAR. 24th, 2018	
1	ISSUED FOR APPROVAL	MAR. 19th, 2018	
B	ISSUED FOR CLIENT REVIEW	MAR. 6th, 2018	
A	ISSUED FOR CLIENT REVIEW	MAR. 2nd, 2018	

DO NOT SCALE DRAWINGS: THESE DRAWINGS SHOW INTENT OF THE DESIGN ONLY OR EXISTING CONDITIONS AND MAY NOT REFLECT EXACT LOCATIONS.

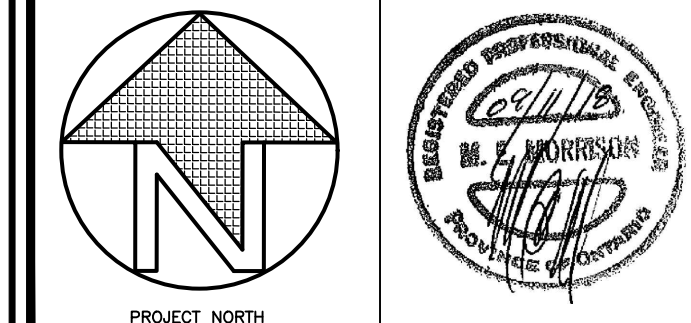

M C ENGINEERING P.O. Box 1002, Simcoe, Ont. N5Y 5B3
 Tel: 519-426-6790 Fax: 519-426-8960
 E-mail: mol@mceengineering.net
 A DIVISION OF 392583 ALTA. LTD.

PROJECT NAME
PROPOSED RESIDENTIAL DEVELOPMENT FOR DONALD KARN

KING STREET, TIVERTON BRUCE COUNTY, ONT.

SHEET TITLE: **SITE PLAN**

SCALE: AS SHOWN	PROJECT NO.: 6654
DRAWN BY: C.B.	DWG. NO.: SP1
CHECKED BY: M.E.M.	REV. NO.: 3
DATE: FEB. 2018	
FILE NAME: 6654.dwg	

DISCLAIMER:
 This is not a legal plan of survey and shall not be used for any purpose except for the purpose indicated in the title block. The employees of M. C. Engineering are not licensed Ontario Land Surveyors, therefore in accordance with the Surveyors Act R.S.O. 1990, c.39, (as amended 2009) please refer to stamped O.L.S. drawing(s) for all survey data, including but not limited to, bearings and distances, property bars and monuments and any other real property boundary information pertaining to the subject lands and or other lands adjoining the same. M.C. Engineering assumes no responsibility for the use of, or reliance on, all real property information shown (or not shown) on this plan.

KING STREET (HWY #21)

RAE STREET

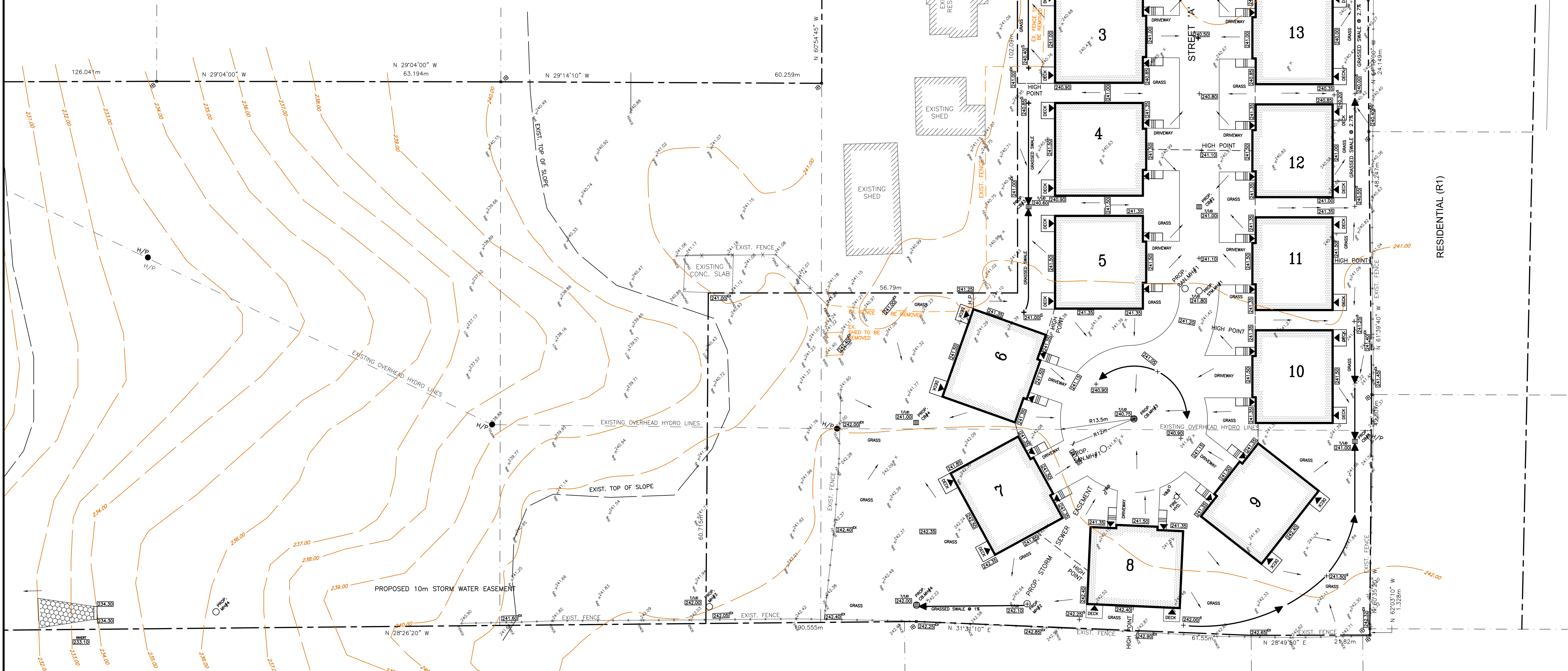

- THE FOLLOWING DRAWINGS AND NOTES TO BE CONSIDERED AS PART OF THE CONSTRUCTION DRAWINGS:
- CONTRACTOR MUST VERIFY ALL JOB DIMENSIONS, ALL DRAWINGS, DETAILS AND SPECIFICATIONS, AND REPORT ANY DISCREPANCIES TO ENGINEER BEFORE PROCEEDING WITH THE WORK.
 - ANY DISCREPANCY BETWEEN THIS DRAWING AND ACTUAL FIELD CONDITIONS WHICH MAY IMPACT WORK IS TO BE REPORTED TO ENGINEER.
 - ALL DRAWINGS AND SPECIFICATIONS ARE INSTRUMENTS OF SERVICE AND THE PROPERTY OF M. C. ENGINEERING OR CONSULTANTS WHICH MUST BE RETURNED AT THE COMPLETION OF THE WORK.
 - THE DRAWINGS AND SPECIFICATIONS ARE TO BE USED ONLY FOR THE PROJECT SO NOTED. REPRODUCTION OF THE DOCUMENTS IN PART OR IN WHOLE FOR ANY OTHER PURPOSE, OTHER THAN THIS PROJECT, WITHOUT THE WRITTEN CONSENT OF M. C. ENGINEERING IS PROHIBITED. DRAWINGS ISSUED FOR GENERAL PURPOSE, NEGOTIATION, LEASE ETC. CARRY ALL THE ABOVE COPYRIGHT PROTECTION.
 - PRIMARY DIMENSIONS ARE METRIC.

LEGAL DESCRIPTION:
 PART OF LOT 31 REGISTERED PLAN 76
 (SUBDIVISION OF THE WEST HALF LOT, CONCESSION 12)
 PART OF LOTS 73 AND 74
 REGISTERED PLAN 210
 GEOGRAPHIC VILLAGE OF TIVERTON
 PART OF LOT 1, CONCESSION 12
 GEOGRAPHIC TOWNSHIP OF KINCARDINE
 MUNICIPALITY OF KINCARDINE,
 COUNTY OF BRUCE

BENCHMARK: ELEV. = 239.12
 TOP OF GRATE ON CATCHBASIN LOCATED IN THE EXISTING MUNICIPAL CONCRETE CURB, ON EAST SIDE OF KING STREET, APPROX. 18m SOUTH OF THE INTERSECTION OF KING STREET AND RAE STREET

NO. REVISION	DESCRIPTION	DATE	BY
3	ISSUED FOR CLIENT REVIEW	SEPT. 13th, 2018	
2	ISSUED FOR APPROVAL	MAR. 24th, 2018	
1	ISSUED FOR APPROVAL	MAR. 19th, 2018	
B	ISSUED FOR CLIENT REVIEW	MAR. 6th, 2018	
A	ISSUED FOR CLIENT REVIEW	MAR. 2nd, 2018	

DO NOT SCALE DRAWINGS: THESE DRAWINGS SHOW INTENT OF THE DESIGN ONLY OR EXISTING CONDITIONS AND MAY NOT REFLECT EXACT LOCATIONS.

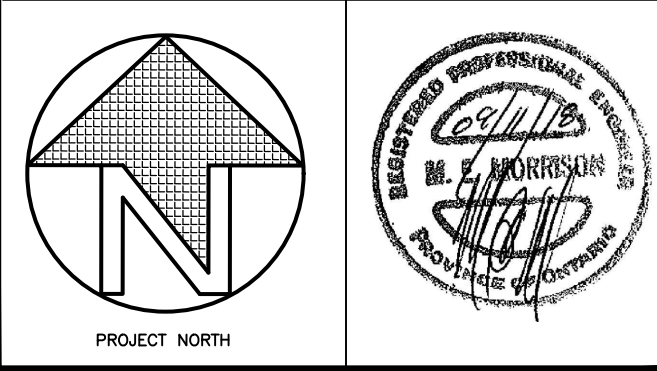

M C ENGINEERING P.O. Box 1002, Simcoe, Ont. N5Y 5B3
 Tel: 519-426-6790 Fax: 519-426-8960
 E-mail: mol@mceengineering.net
 A DIVISION OF 392583 ALBERTA LTD.

PROJECT NAME
PROPOSED RESIDENTIAL DEVELOPMENT FOR DONALD KARN

KING STREET, TIVERTON
 BRUCE COUNTY, ONT.

SHEET TITLE: **SITE GRADING PLAN**

SCALE: AS SHOWN	PROJECT NO.: 6654
DRAWN BY: C.B.	DWG. NO.: SP2
CHECKED BY: M.E.M.	REV. NO.: 3
DATE: FEB. 2018	
FILE NAME: 6654.dwg	

DISCLAIMER:
 This is not a legal plan of survey and shall not be used for any purpose except for the purpose indicated in the title block. The employees of M. C. Engineering are not licensed Ontario Land Surveyors, therefore in accordance with the Surveyors Act R.S.O. 1990, c.39, (as amended 2009) please refer to stamped O.L.S. drawing(s) for all survey data, including but not limited to, bearings and distances, property bars and monuments and any other real property boundary information pertaining to the subject lands and or other lands adjoining the same. M.C. Engineering assumes no responsibility for the use of, or reliance on, all real property information shown (or not shown) on this plan.

KING STREET (HWY #21)

RAE STREET

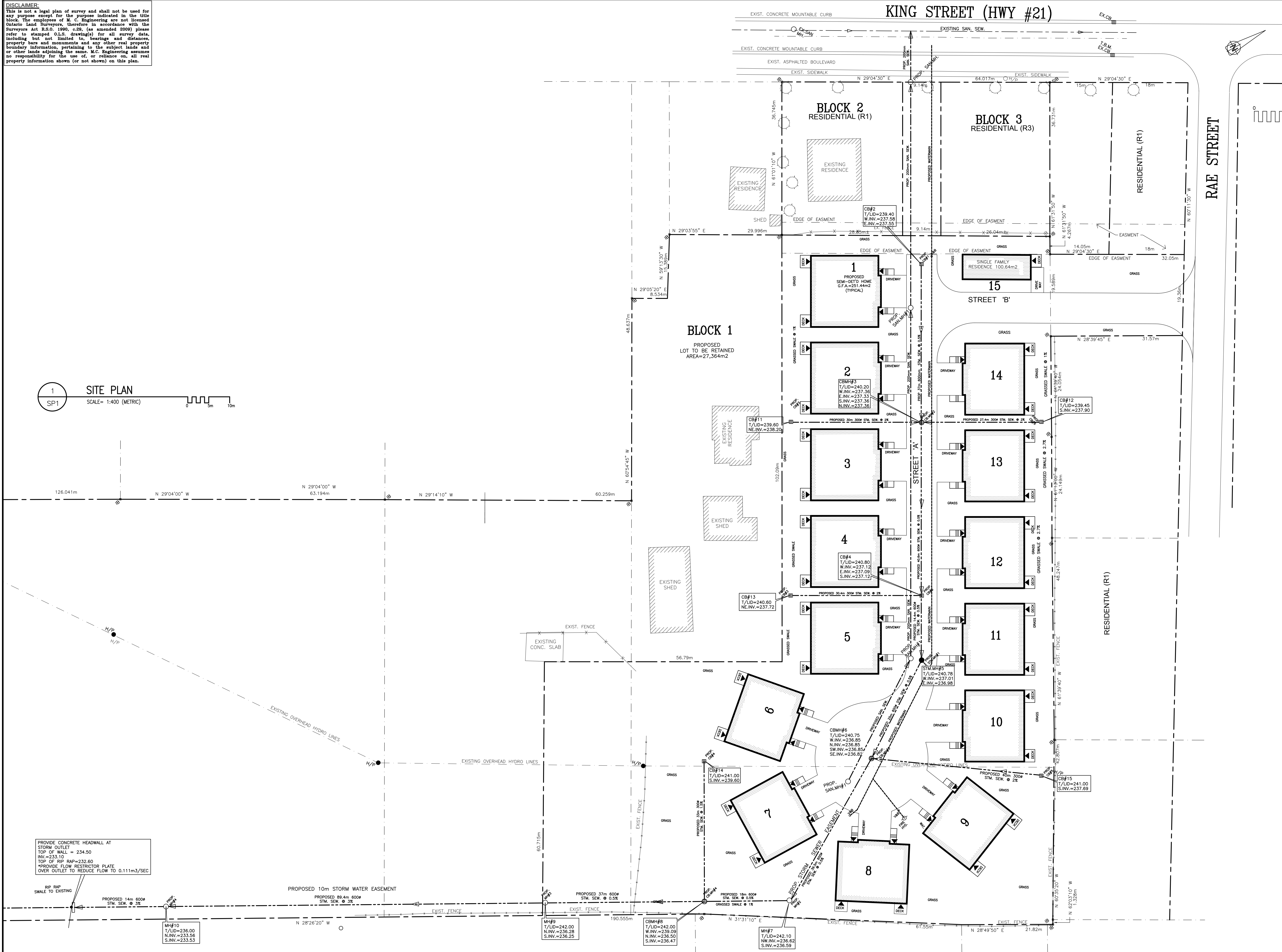

- THE FOLLOWING DRAWINGS AND NOTES TO BE CONSIDERED AS PART OF THE CONSTRUCTION DRAWINGS:
- CONTRACTOR MUST VERIFY ALL JOB DIMENSIONS, ALL DRAWINGS, DETAILS AND SPECIFICATIONS, AND REPORT ANY DISCREPANCIES TO ENGINEER BEFORE PROCEEDING WITH THE WORK.
 - ANY DISCREPANCY BETWEEN THIS DRAWING AND ACTUAL FIELD CONDITIONS WHICH MAY IMPACT WORK IS TO BE REPORTED TO ENGINEER.
 - ALL DRAWINGS AND SPECIFICATIONS ARE INSTRUMENTS OF SERVICE AND THE PROPERTY OF M. C. ENGINEERING OR CONSULTANTS WHICH MUST BE RETURNED AT THE COMPLETION OF THE WORK.
 - THE DRAWINGS AND SPECIFICATIONS ARE TO BE USED ONLY FOR THE PROJECT SO NOTED. REPRODUCTION OF THE DOCUMENTS IN PART OR IN WHOLE FOR ANY OTHER PURPOSE, OTHER THAN THIS PROJECT, WITHOUT THE WRITTEN CONSENT OF M. C. ENGINEERING IS PROHIBITED. DRAWINGS ISSUED FOR GENERAL PURPOSE, NEGOTIATION, LEASE ETC. CARRY ALL THE ABOVE COPYRIGHT PROTECTION.
 - PRIMARY DIMENSIONS ARE METRIC.

LEGAL DESCRIPTION:
 PART OF LOT 31 REGISTERED PLAN 76 (SUBDIVISION OF THE WEST HALF LOT, CONCESSION 12) PART OF LOTS 73 AND 74 REGISTERED PLAN 210 GEOGRAPHIC VILLAGE OF TIVERTON PART OF LOT 1, CONCESSION 12 GEOGRAPHIC TOWNSHIP OF KINCARDINE MUNICIPALITY OF KINCARDINE, COUNTY OF BRUCE

BENCHMARK: ELEV.=239.12
 TOP OF GRATE ON CATCHBASIN LOCATED IN THE EXISTING MUNICIPAL CONCRETE CURB, ON EAST SIDE OF KING STREET, APPROX. 18m SOUTH OF THE INTERSECTION OF KING STREET AND RAE STREET

NO. REVISION	DESCRIPTION	DATE	BY
3	ISSUED FOR CLIENT REVIEW	SEPT. 13th, 2018	
2	ISSUED FOR APPROVAL	MAR. 24th, 2018	
1	ISSUED FOR APPROVAL	MAR. 19th, 2018	
B	ISSUED FOR CLIENT REVIEW	MAR. 6th, 2018	
A	ISSUED FOR CLIENT REVIEW	MAR. 2nd, 2018	

DO NOT SCALE DRAWINGS: THESE DRAWINGS SHOW INTENT OF THE DESIGN ONLY OR EXISTING CONDITIONS AND MAY NOT REFLECT EXACT LOCATIONS.

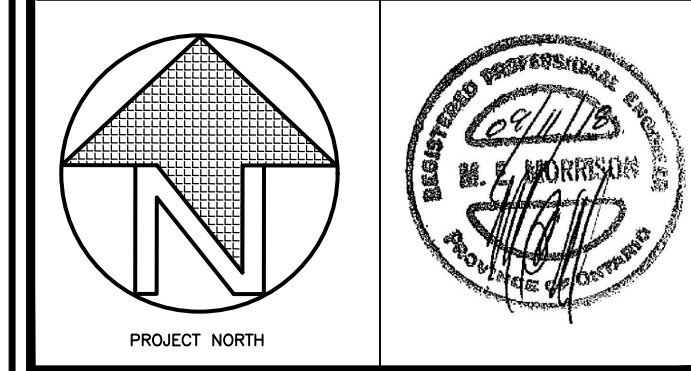

M C ENGINEERING P.O. Box 1002, Simcoe, Ont. N5Y 5B3
 Tel: 519-426-6790 Fax: 519-426-8960
 E-mail: mol@mceengineering.net
 A DIVISION OF 392583 ALTA. LTD.

PROJECT NAME:
 PROPOSED RESIDENTIAL DEVELOPMENT FOR DONALD KARN
 KING STREET, TIVERTON BRUCE COUNTY, ONT.

SHEET TITLE: SITE PLAN

SCALE: AS SHOWN	PROJECT NO.: 6654
DRAWN BY: C.B.	DWG. NO.: SP3
CHECKED BY: M.E.M.	REV. NO.: 3
DATE: FEB. 2018	
FILE NAME: 6654.dwg	