

INTEGRATION DATA		
COORDINATES ARE DERIVED FROM GPS OBSERVATIONS USING SMARTNET NETWORK AND ARE REFERRED TO UTM ZONE 17 (81° WEST LONGITUDE) NAD83 (CSRS) EPOCH 2010		
COORDINATE VALUES ARE TO A RURAL ACCURACY IN ACCORDANCE WITH SECTION 14(2) OF O.REG.216/10		
POINT ID	NORTHING	EASTING
A	4892855.87	449643.69
B	4892875.67	449676.93
C	4892819.17	449645.69
CAUTION: COORDINATES CANNOT IN THEMSELVES, BE USED TO RE-ESTABLISH CORNERS OR BOUNDARIES SHOWN ON THIS PLAN.		



NOTES AND LEGEND

- D1 DENOTES R340404
- P1 DENOTES PLAN 3R-10465
- P2 DENOTES PLAN 3R-8384
- P3 DENOTES A PLAN OF SURVEY BY (1527) PLAN 8-GL-1522
- P4 DENOTES A PLAN OF SURVEY BY (1661) FILE 219537
- P5 DENOTES REGISTERED PLAN No. 4
- P6 DENOTES REGISTERED PLAN No. 664

I REQUIRE THIS PLAN TO BE DEPOSITED UNDER THE LAND TITLES ACT	PLAN 3R-
DATE: _____	RECEIVED AND DEPOSITED
_____	DATE: _____
D.A. CULBERT ONTARIO LAND SURVEYOR	REPRESENTATIVE FOR LAND REGISTRAR FOR THE LAND TITLES DIVISION OF BRUCE (No 3)

DISTANCES SHOWN ON THIS PLAN ARE GROUND AND CAN BE CONVERTED TO GRID BY MULTIPLYING BY A COMBINED SCALE FACTOR OF 0.99956
FOR BEARING COMPARISONS, A ROTATION OF 0°22'20" COUNTER-CLOCKWISE CAN BE APPLIED TO MATCH BEARINGS ON (P4,P6)

SCHEDULE			
PART	LOT	PLAN	PIN
1	Part Of PARK LOT 1	10	Part Of PIN 33304-0123
2	Part Of LOT 1	664	Part Of PIN 33304-0061

THIS PLAN COMPRISES PART OF PINS 33304-0061 AND 11104-0123

PLAN OF SURVEY
OF PART OF
PARK LOT 1
REGISTERED PLAN No. 10
AND PART OF
LOT 1
REGISTERED PLAN No. 664
GEOGRAPHIC TOWNSHIP OF KINCARDINE
MUNICIPALITY OF KINCARDINE
COUNTY OF BRUCE

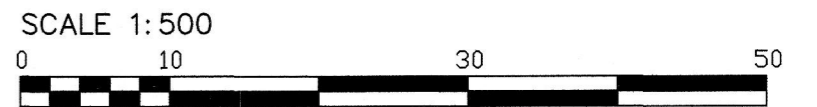

SCALE 1:500
Metric
2023
D. CULBERT LTD.
ONTARIO LAND SURVEYOR

- NOTES AND LEGEND**
- BEARINGS HEREON ARE GRID (SEE INTEGRATION CHART FOR DETAILS)
- DENOTES MONUMENTATION FOUND
 - DENOTES MONUMENTATION PLANTED
 - SIB DENOTES 2.5cm sq. STANDARD IRON BAR
 - SSIB DENOTES 2.5cm sq. SHORT STANDARD IRON BAR
 - IB DENOTES 1.6cm sq. IRON BAR
 - 758 DENOTES B.M. ROSS, O.L.S.
 - 1107 DENOTES H.M. GIBSON, O.L.S.
 - 1527 DENOTES D. CULBERT LTD., O.L.S.
 - 1661 DENOTES R.F. DORE, O.L.S.
 - HP DENOTES HYDRO POLE
- ALL PINS ARE SUFFIXED (LT) UNLESS NOTED (R)

SURVEYOR'S CERTIFICATE:

I CERTIFY THAT:

- THIS SURVEY AND PLAN ARE CORRECT AND IN ACCORDANCE WITH THE SURVEYS ACT, THE SURVEYORS ACT AND THE LAND TITLES ACT AND THE REGULATIONS MADE UNDER THEM.
- THE SURVEY WAS COMPLETED ON THE 13TH DAY OF JULY, 2023

JULY 14, 2023

D.A. Culbert
D.A. CULBERT
ONTARIO LAND SURVEYOR

THIS PLAN OF SURVEY RELATES TO AOLS PLAN SUBMISSION FORM NUMBER V-56064

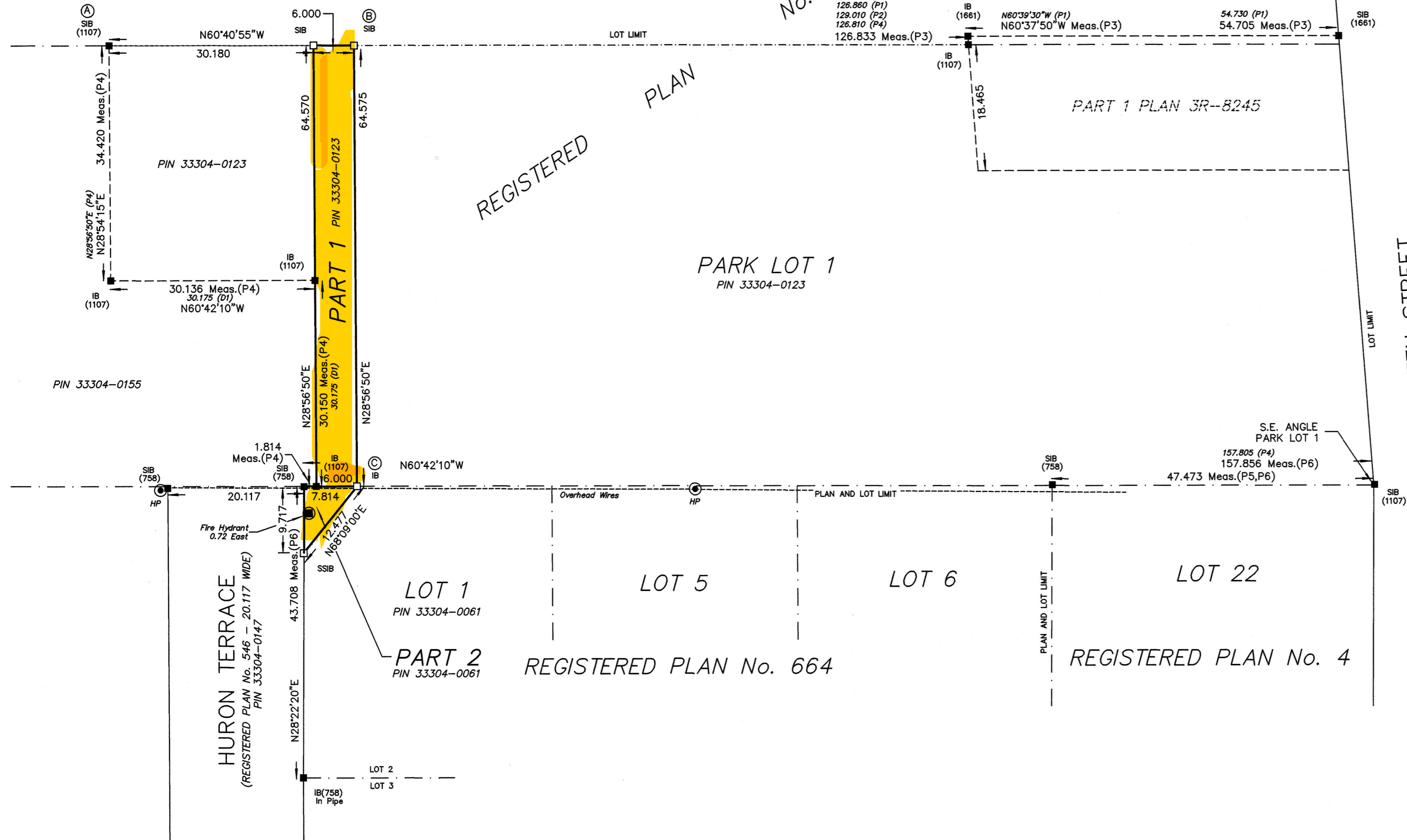

METRIC: DISTANCES AND CO-ORDINATES SHOWN ON THIS PLAN ARE IN METRES AND CAN BE CONVERTED TO FEET BY DIVIDING BY 0.3048

D. CULBERT LTD. ONTARIO LAND SURVEYOR GODERICH, ONTARIO PHONE: 519-524-5321	ONTARIO DCL LAND SURVEYOR
DRAWN BY: BDCS CHECKED BY: DAC	DIGITAL FILE: KN2218R1 FILE No: KINT-0010-01-5
PLAN No: 2-GZ-2534	